IT Support Reference Card

Getting Started

Your Account

Access all your Office apps like Word and Excel online at:

https://www.office.com
and sign in with your Microsoft account.

Forgot your password?

You can reset it at
https://aka.ms/SSPR

To help keep your account safe, open the app store on your mobile device and download "Microsoft Authenticator"

or

Once you've downloaded the app, on your computer go to
https://tinyurl.com/yck7py3w
to set up multi-factor authentication

Icons to Know

OneDrive

Imperitiv Support

ThreatLocker

Look for these icons in the taskbar, at the bottom right of your screen

Wi-Fi / Wired / No Internet

Get In Touch

The **best** and **fastest** way to get help is through our portal, at
https://customerportal.imperitiv.com

Just sign in with your Microsoft account, and select "Support Request" to be guided through the process of submitting a ticket

You can also right-click on the Imperitiv taskbar icon (shown above) to access the Customer Portal quickly

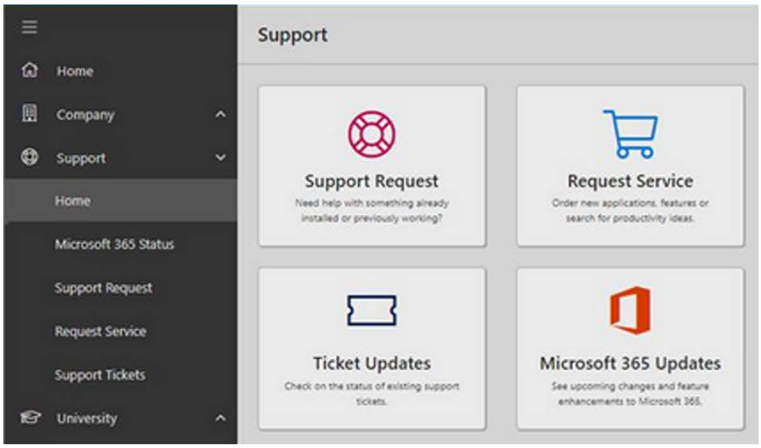

If you cannot access the portal or you have an emergency request requiring immediate assistance, you can also reach us by:

Email: **helpdesk@imperitiv.com**
Phone: **(720) 600-4146**

Our core support hours are
Monday through Friday
6AM to 6PM Mountain Time

IMPERITIV SOLUTIONS
Professional IT Consulting

More Information

Good to Know

Having trouble? Reboot!

We recommend **fully powering down** your computer **at least once a week** to keep your apps running smoothly

Company Portal

To install approved apps, open the Company Portal by clicking on the Start button and typing in “Company Portal”.

Click on the “Apps” tab on the left hand side to see a list of apps you can download.

Don’t see the app you need? Submit a request through the **Customer Portal**.

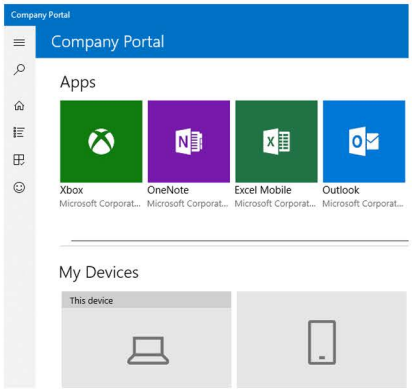

ThreatLocker

ThreatLocker prevents unauthorized programs and malware from accessing your computer or files.

When installing or updating software, you may be prompted for approval. Click “**Request Access**” to initiate the process.

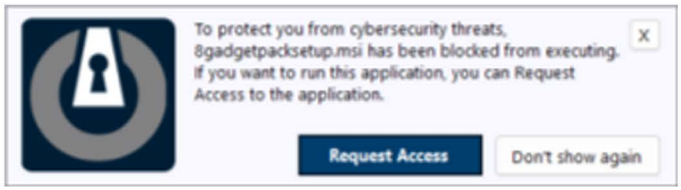

Enter a brief reason for your request and your email address, then click “**Send Request**”.

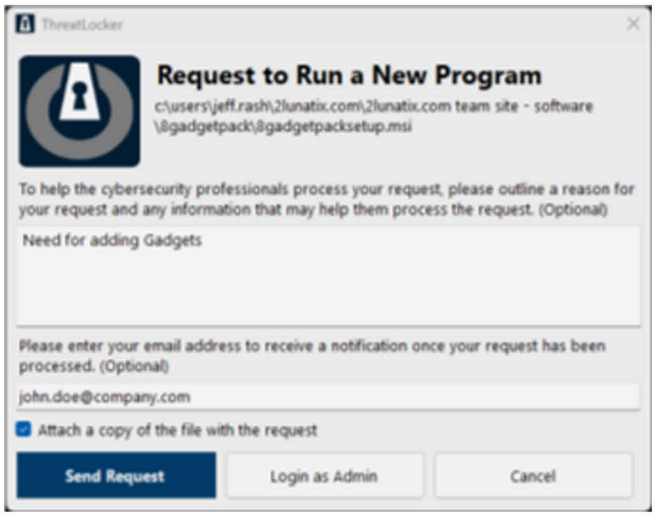

If prompted for admin credentials, click “No” in the dialog below:

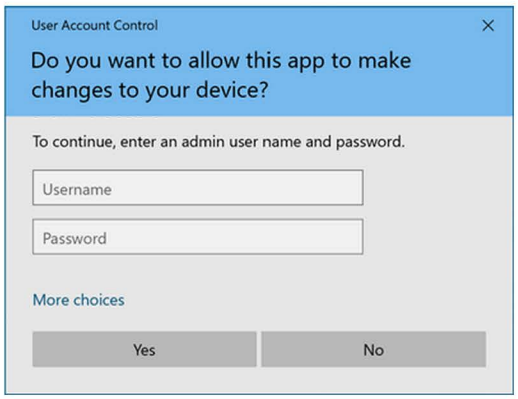

Enter a brief reason for your request and your email address, then click “**Send Request**”.

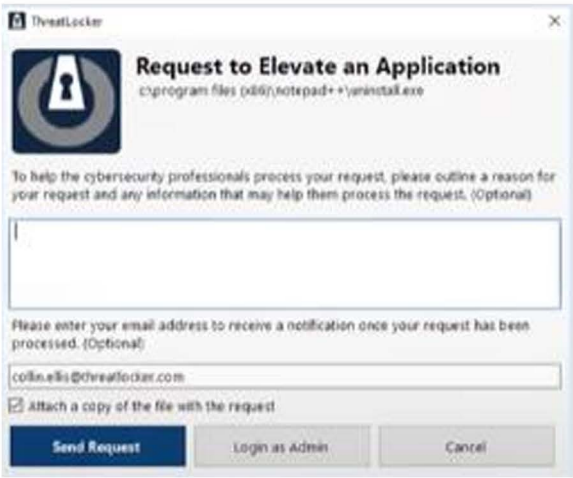

After your request has been approved and processed, you will see an on-screen prompt letting you know it’s been approved.